

Patient report

Bio-Rad DATE: 02/26/2019
D-10 TIME: 07:22 AM
S/N: #DJ4I016123 Software version: 4.20-2
Sample ID: 10435420
Injection date 02/26/2019 06:34 AM
Injection #: 27 Method: HbA1c
Rack #: --- Rack position: 2

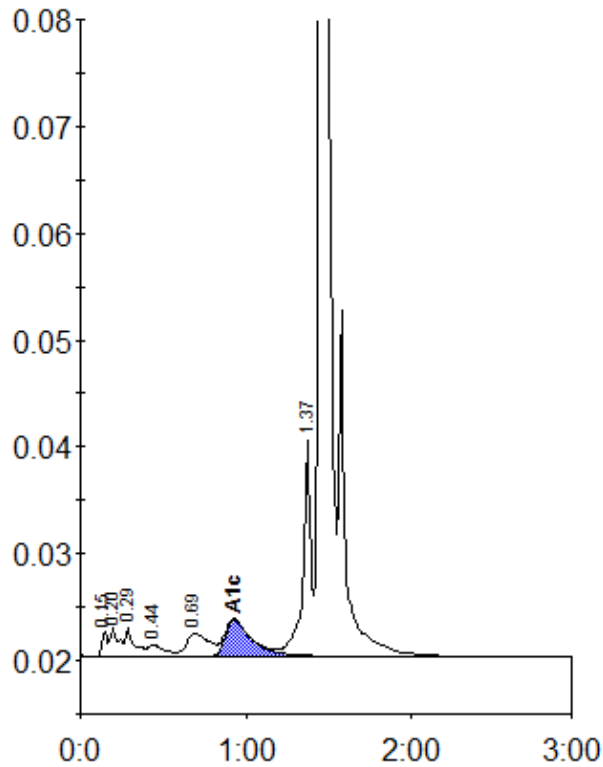

Peak table - ID: 10435420

Peak	R.time	Height	Area	Area %
Unknown	0.15	2365	5282	0.4
A1a	0.20	2673	9368	0.7
A1b	0.29	2582	10192	0.7
F	0.44	1108	7566	0.5
LA1c/CHb-1	0.69	2168	20234	1.5
A1c	0.93	3368	37390	4.2
P3	1.37	20310	68219	4.9
A0	1.45	419108	1220304	88.5
Total Area:		1378554		

Concentration:	%
A1c	4.2